

## ALPHA'S IMAGE VIEWING SYSTEM (DIAGNOSTICS)

Go to [www.alphadx.com](http://www.alphadx.com); and click on IMAGES.

This will open the new screen to access images.

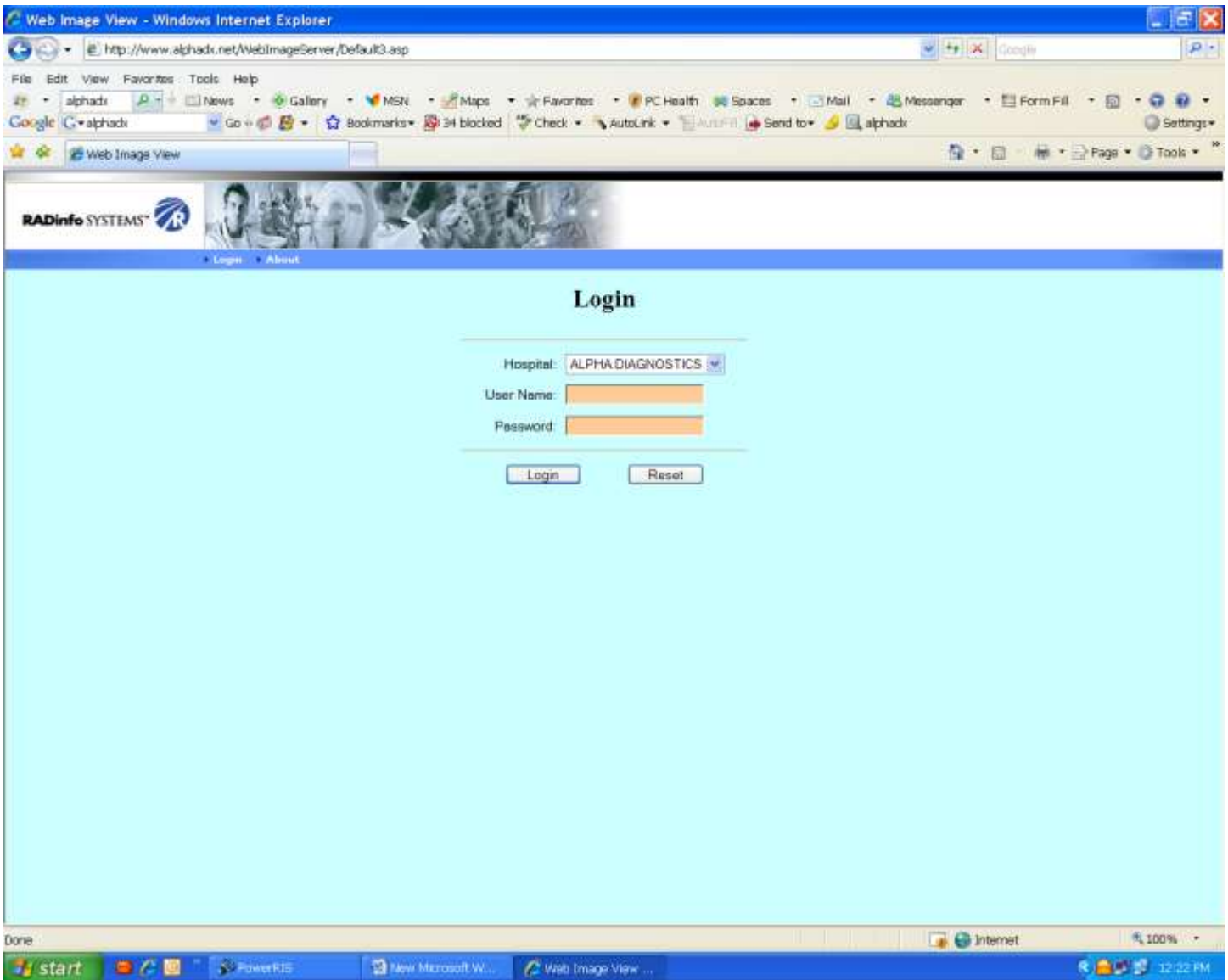

Enter your assigned User Name and Password...these are supplied to you by Alpha.

Hospital will always stay Alpha Diagnostics.

DO NOT allow others to use your assigned user name and password.

Once you enter your information, click on LOGIN button to get inside.

You will first download the viewing software, assign new users and show them how to download and manipulate an image.

Download the viewing software (this is only done once per computer viewing images):

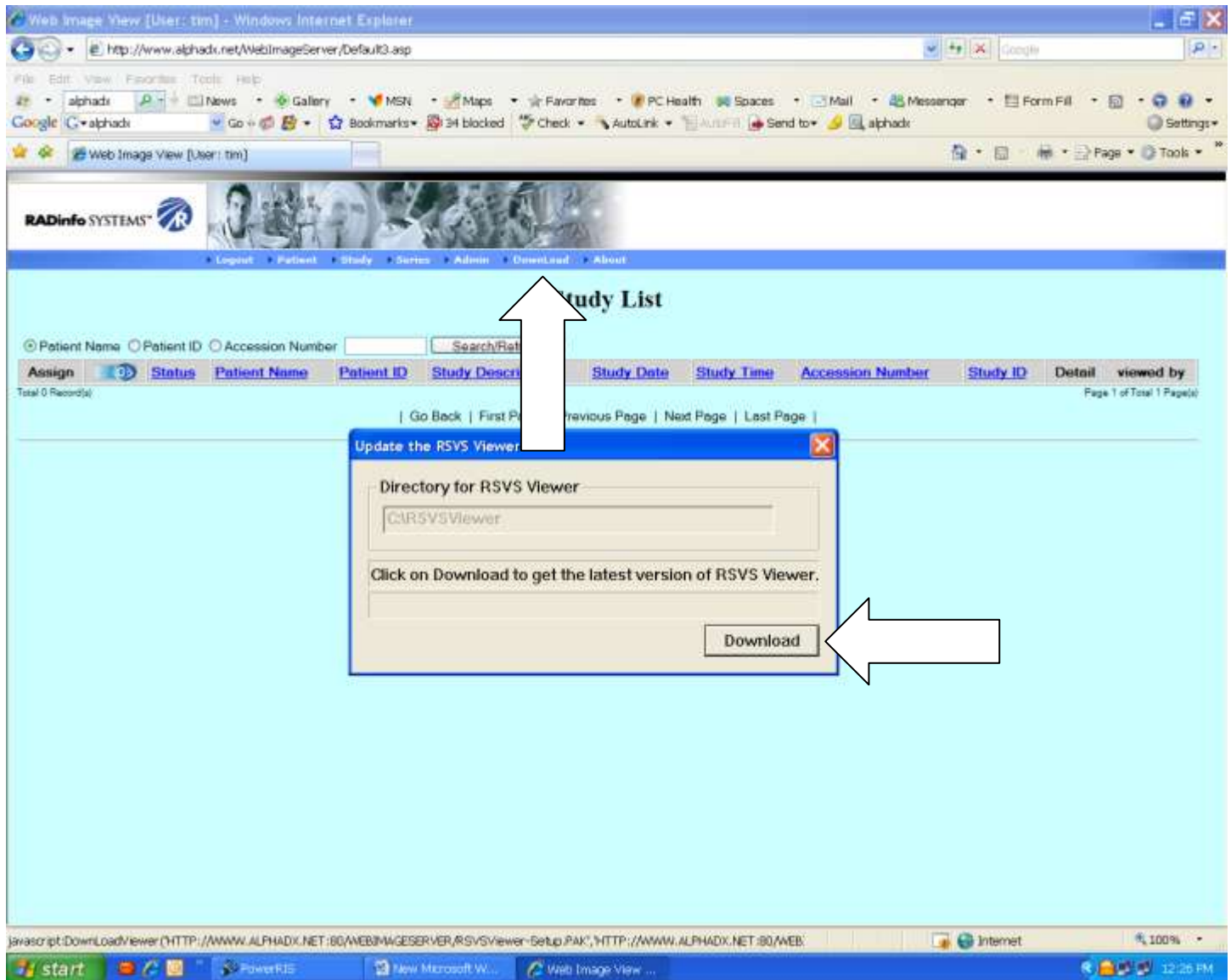

First, click on the white letters “DOWNLOAD” in the blue tool bar;

Next, click on the download tab to start the download → this file is approximately 16,000 kb large so it may take several minutes to load;

If prompted, answer “YES TO ALL” to replace files --- this does nothing unless the software was once loaded before.

Once the software has loaded, it will remain on the computer, but is only used when the client accesses images.

To retrieve an image:

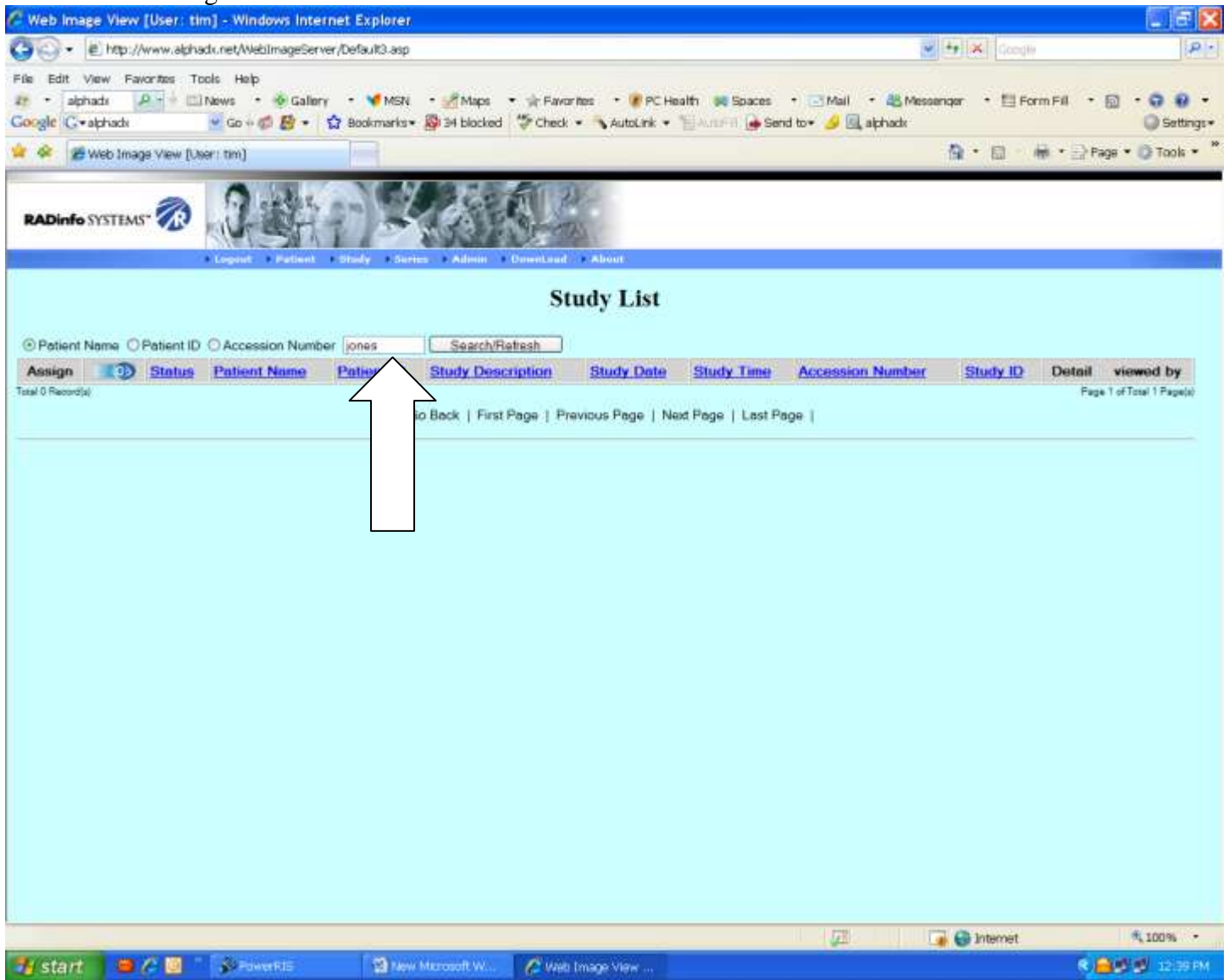

There will be a white box to the left of the Search/Refresh button. Type in the last name of the patient and then click the Search/Refresh button.

The screenshot shows a web browser window titled 'Web Image View [User: tim] - Windows Internet Explorer'. The address bar shows 'http://www.alphadr.net/WebImageServer/Default3.asp'. The page content includes the RADInfo SYSTEMS logo and a navigation menu with links for Logout, Patient, Study, Series, Admin, Download, and About. The main heading is 'Study List'. Below the heading is a search bar with radio buttons for 'Patient Name', 'Patient ID', and 'Accession Number', and a 'Search/Refresh' button. The main content is a table with the following columns: Assign, Status, Patient Name, Patient ID, Study Description, Study Date, Study Time, Accession Number, Study ID, Detail, and viewed by. The table contains 20 rows of data, all with a status of 'Complete'. The 'Patient Name' column contains names like 'JONES SR ARTHUR F', 'JONES, ANNA', 'JONES, BESSIE', 'JONES, CLARE', 'JONES, DEBRA', 'JONES, DOLA', 'JONES, DORA', 'JONES, DOROTHY', 'JONES, ELSIE', 'JONES, FLORENCE', and 'JONES, FRANCES'. The 'Study ID' column contains blue underlined links. The 'viewed by' column contains names like 'MARKBYTOO', 'bert', and 'house'. The browser's taskbar at the bottom shows the start button, several open windows, and the system clock at 12:41 PM.

Assign	Status	Patient Name	Patient ID	Study Description	Study Date	Study Time	Accession Number	Study ID	Detail	viewed by
	Complete	JONES SR ARTHUR F	71460	PELVIS RT.HIP	04/04/2006	144242	APR36405	<a href="#">[A00XCU]</a>	.....	MARKBYTOO
	Complete	JONES, ANNA	213225234	CXR	08/03/2006	150726	080306005	<a href="#">1</a>	.....	MARKBYTOO
	Complete	JONES, ANNA	213225234	CXR	01/17/2007	165131	011707006	<a href="#">1</a>	.....	MARKBYTOO
	Complete	JONES, ANNA	213225234	CHEST	05/04/2007	135722	050407008	<a href="#">1</a>	.....	MARKBYTOO
	Complete	JONES, ANNA	213225234	CHEST	07/31/2007	125717	073107001	<a href="#">1</a>	.....	MARKBYTOO
	Complete	JONES, BESSIE	221095029	RT RIBS	07/02/2007	141406	070207005	<a href="#">1</a>	.....	MARKBYTOO
	Complete	JONES, CLARE	216169625	CHEST	11/16/2007	150509	111607008	<a href="#">1</a>	.....	bert
	Complete	JONES, CLARE	216169625	OBST SERIES	11/17/2007	152311	111707005	<a href="#">1</a>	.....	bert
	Complete	JONES, DEBRA	218721374	CXR	07/30/2007	164922	091107005	<a href="#">1</a>	.....	MARKBYTOO
	Complete	JONES, DOLA	220039009	R RIBS	07/03/2006	164614	070306004	<a href="#">1</a>	.....	MARKBYTOO
	Complete	JONES, DOLA	220039009	C SPINE	09/26/2006	155350	092606001	<a href="#">1</a>	.....	MARKBYTOO
	Complete	JONES, DOLA	220039009	RIGHT HUMERUS	02/04/2007	130536	020407001	<a href="#">1</a>	.....	MARKBYTOO
	Complete	JONES, DOLA	220039009	LT ANKLE & FOOT	11/15/2007	150841	111507003	<a href="#">1</a>	.....	house
	Complete	JONES, DORA	220039009	RT SHOULDER	07/27/2006	141716	072706001	<a href="#">1</a>	.....	MARKBYTOO
	Complete	JONES, DORA	220039009	RT KNEE	06/21/2007	140212	062107001	<a href="#">1</a>	.....	MARKBYTOO
	Complete	JONES, DOROTHY	214307936	R WRIST	08/21/2006	154345	082106006	<a href="#">1</a>	.....	MARKBYTOO
	Complete	JONES, ELSIE	213185547	CHEST	10/01/2007	142302	100107003	<a href="#">1</a>	.....	house
	Complete	JONES, FLORENCE	215262709	CHEST	04/17/2007	162301	041707007	<a href="#">1</a>	.....	MARKBYTOO
	Complete	JONES, FLORENCE	215262709	CHEST	04/24/2007	132142	042407002	<a href="#">1</a>	.....	MARKBYTOO
	Complete	JONES, FRANCES	184386513	R WRIST	10/02/2006	144028	100206007	<a href="#">1</a>	.....	MARKBYTOO

From this screen you can click on the blue underlined header to place them in order.

Once you have found the patient, you click on the box that has a magnifying glass in front of a stack of paper...this will download the image.

Note – depending upon the speed of the computer and broadband connection, this may take a few minutes. This will not work on dial up Internet.

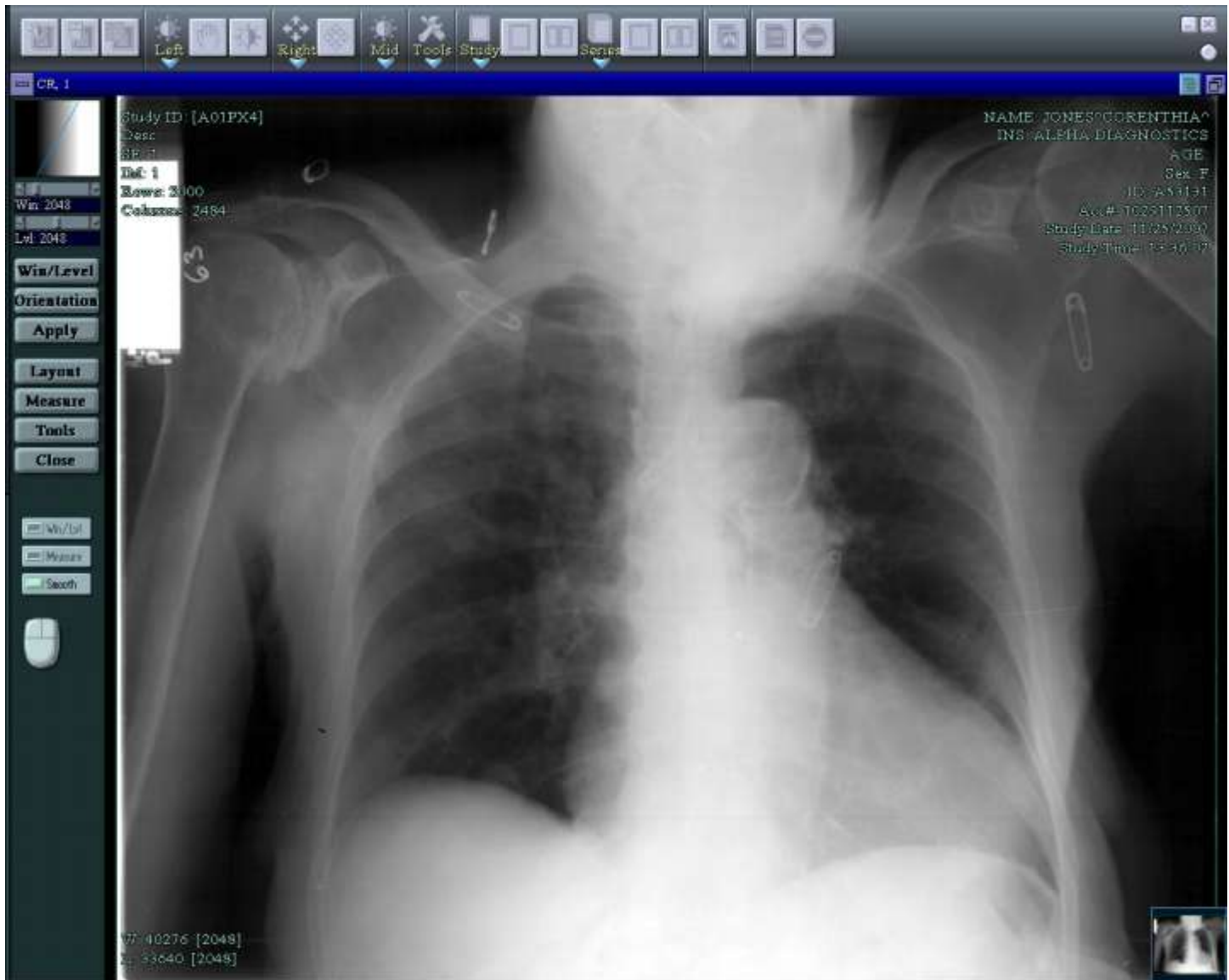

Once the image(s) have loaded it will appear on the screen. If there are multiple images on the right hand side of the screen this means there are multiple images (just click on a box to get to the next image).

#### TOOLS:

Left mouse click hold can either move the image or change film density (you can change what the button does at the top).

Right mouse click hold will either move the image or magnify the image (you can change what the button does at the top).

Left mouse click on image opens a drop down menu which you can change density, filters and inverse.

Left side tabs are menu to change orientation or grab a magnifying glass.